



LM-Activator Seminar

Amsterdam, Netherlands 5th – 6th October, 2018

Intercepting malocclusions using LM-Activator eruption guidance appliance

Course objectives:

The aim is to provide an understanding of how to intercept different kinds of malocclusions early with LM-Activator eruption guidance appliance. In order to support evidence based treatment planning, scientific basis of growth and development of the dentition and malocclusions is presented as well as results of clinical research. Treatment of various malocclusions from diagnosis to retention is covered with a large number of clinical cases.

Lecturers:

Dr. Gioacchino Pellegrino, DDS, Specialist in Orthodontics (Italy)

Dr. Pellegrino graduated with honors from the University of Naples in 1985 and he is working in his private orthodontic clinic in Caserta, Italy. In 1993, Dr. Pellegrino completed his postgraduate training in orthodontics and thereafter he has participated in a great number of continuous education courses in various topics of orthodontics. He is Adjunct Professor of Orthodontics at the University of Foggia. He is also Adjunct professor in Postgraduate in Pedodontics and previously in Postgraduate in Orthodontics at the University of Naples Federico II in Italy. He is frequently invited Lecturer in National and International Conferences and private courses. He has published several peer-reviewed papers and he is a member of several dental and orthodontic Societies, including SIDO, EOS, IBO, EBO, ANDI and SIOI.



Dr. Minna Ehrnrooth, DDS, Specialist in Orthodontics (Finland)

Dr. Minna Ehrnrooth graduated from University of Turku, Finland in 1991 and completed her specialization training in orthodontics in 2007. She is working as Chief Dental Officer at Vaasa Central Hospital in Finland since 2011. In addition to her work at the hospital, she is Consultant orthodontist at the area health care centers offering dental care and early orthodontic treatment for children. One of her main duties is to consult and supervise dental staff working at the Health Centers for the ways avoiding future occlusal problems using early intervention with eruption guidance appliances. She is a member of several scientific Societies.

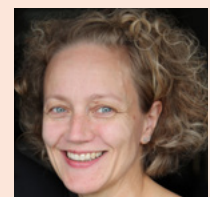

Program:

- Occlusal development in primary and mixed dentition
- Early signs of malocclusion
- From diagnosis to treatment plan
- How and when to use LM-Activators in different stages of dentition: an analysis through clinical cases
- Clinical management of early orthodontic treatment with LM-Activator: a marketing strategy
- Stability of early treatment
- Active retention to keep the result and avoid relapses
- Related clinical research
- Hands-on exercises in groups with models and LM-Activators



Conference Location & Accommodation:

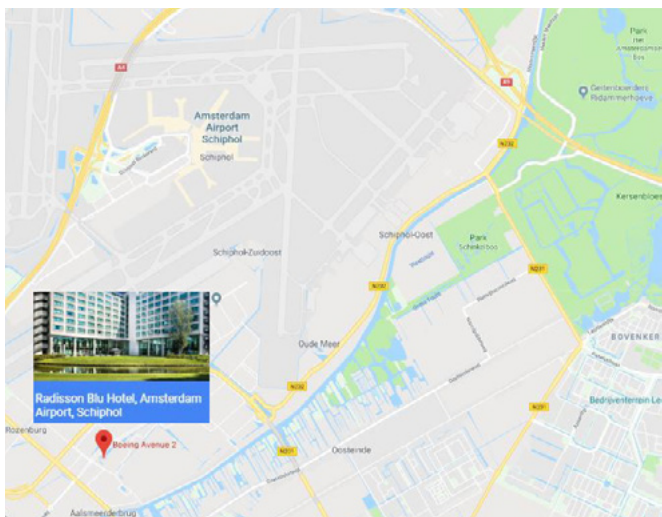

Radisson Blu Hotel Amsterdam Airport

Boeing Avenue
1119 PB Schiphol-Rijk
The Netherlands
Tel. +3120 655 3131
Fax +3120 655 31 00
Email: reservations.amsterdam.airport@radissonblu.com
Identification "181001LMIN"

For accommodation, single rooms are pre-booked for seminar participants from October 4th to 6th. Please reserve the hotel room directly yourself by contacting **Radisson Blu Hotel Amsterdam Airport**. Please mention the reference "181001LMIN" when booking as prices are especially arranged for participants.

Prices

The special price for the hotel room is **139€ /night** for a limited number of participants for a single room including VAT, service and breakfast. City tax 6.05% will be added. Hotel services include free airport shuttle and free Wi-Fi access.

You can also select and book a hotel of your choice. In that case you are asked to arrange the transitions between your hotel and the seminar location yourself.

Fees:

Seminar fee: **495€** (0%VAT)
Seminar fee, early bird booking: **450€** (0%VAT)
(valid for bookings paid in full by June 15th)

The seminar fee includes the following:

- Seminar attendance (2 days).
- Lunch and coffee during both seminar days.
- Dinner on Friday October 5th.

Registration:

Kindly register through one of the following:

- via this link (preferred): <https://response.questback.com/lminstrumentsoy/qkcxtpop>
- via email to info@lm-dental.com
- through an authorized LM-Dental distributor

The registration is binding and confirmed after full payment of the seminar fees. After registering you will receive an invoice either by LM-Dental or by an authorized LM-Dental distributor in your country. It is also possible to pay by credit card. The available seats are booked according to the order of paid course fees.

Cancellation:

The seminar fee will be refunded in full for cancellations made in writing to LM-Dental before June 22nd 2018. For cancellations made in writing to LM-Dental before July 6th, the 75% of the seminar fee will be refunded.

LM-Dental reserves the right to cancel the seminar or make changes to the seminar program and speakers in the event of force majeure, illness or injury of speakers, lack of sufficient participants or any other reasonable cause. LM-Dental is not liable for direct or indirect losses or costs caused by changes to the program or cancellation.

For hotel room cancellations, please contact the hotel reservations.amsterdam.airport@radissonblu.com

(Room reservations to be cancelled latest by 7th of September, 2018.)

Certificate:

A certificate of attendance will be provided to all seminar participants.

